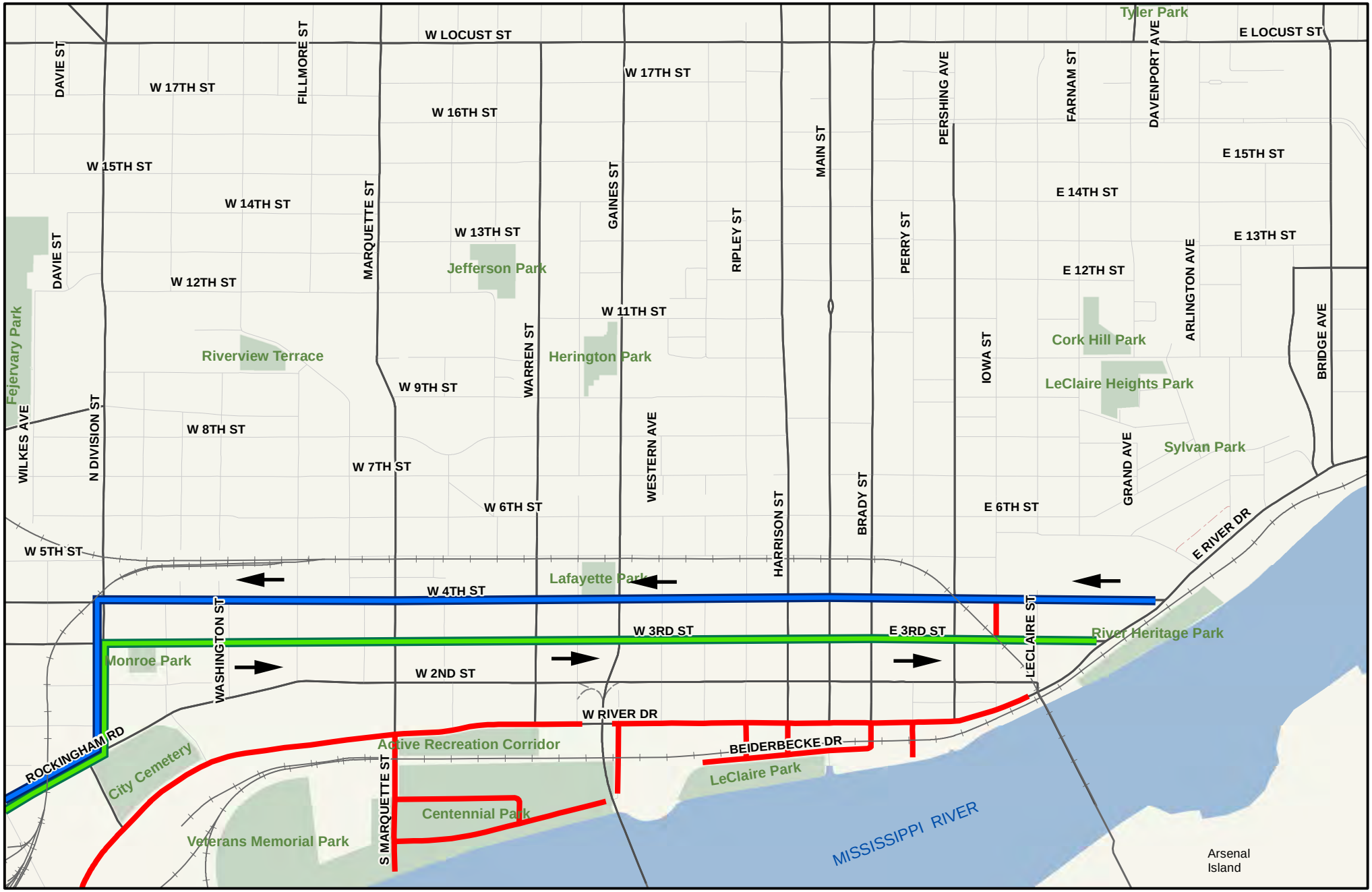

River Drive Flood Detour

Updated: 6/14/19

N

0 0.5 1 Miles

Eastbound Detour

Westbound Detour

Road Closure